

Stof: Accessoire Svensson - 85 % wol 15 % polyamide - slijtvastheid 50.000 Martindale + Remix Kvadrat - 90 % wol 10 % nylon - slijtvastheid 100.000 Martindale



ETAGE 880



POP 255



RIFF 266

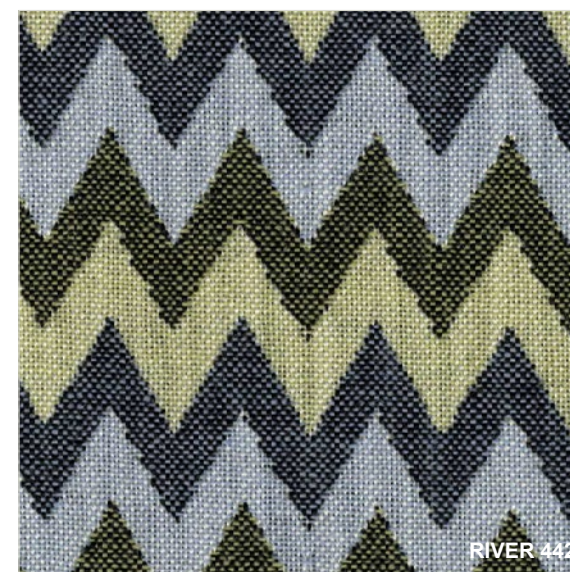

RIVER 442



RUBY 312

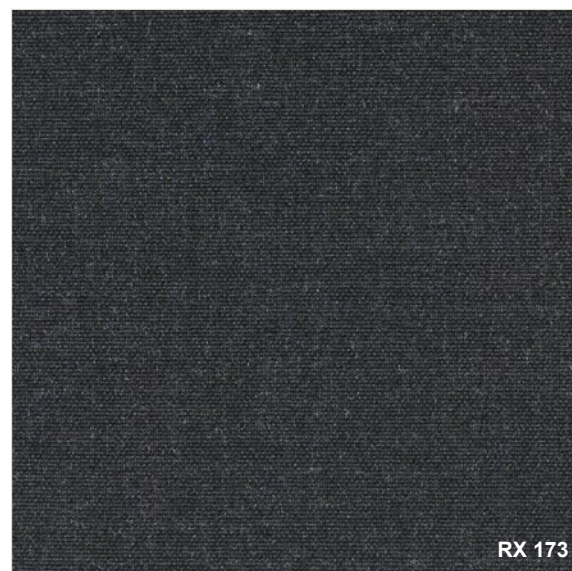

RX 173

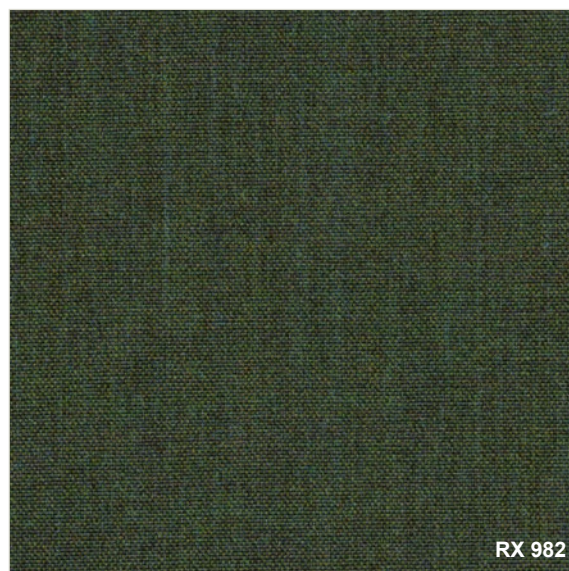

RX 982



RX 242



RX 523



RX 612



RX 433

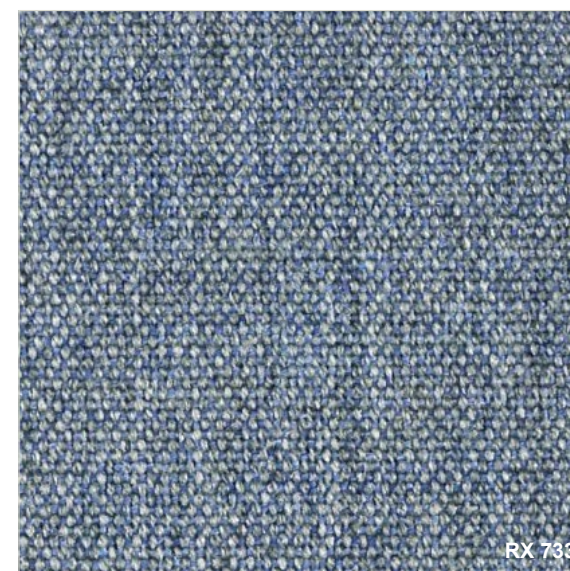

RX 733



Stof: Steelcut Kvadrat - 85 % wol 15 % polyamide - slijtvastheid 50.000 Martindale

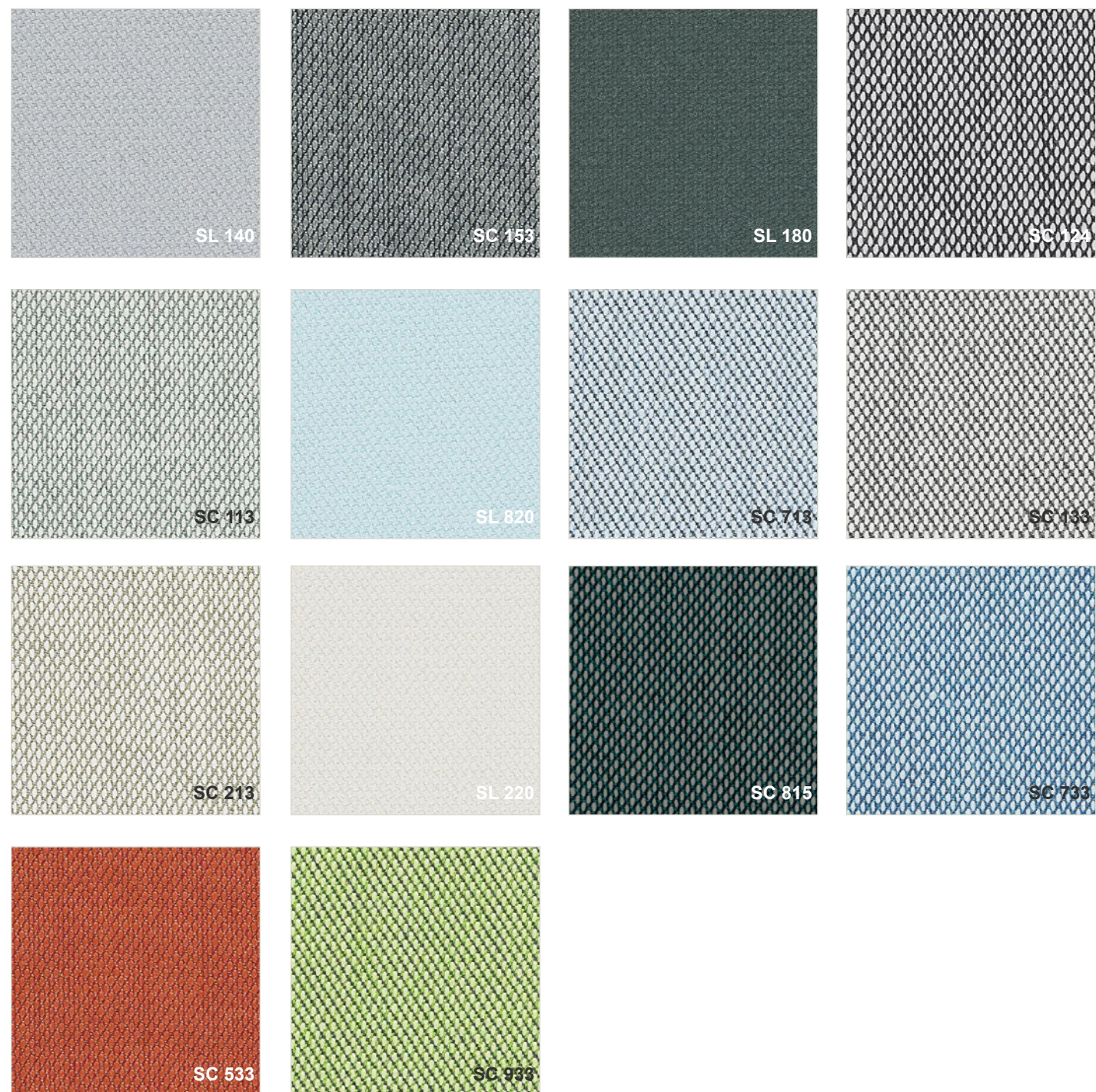

Stof: Troon + Turnberry Bute - 92 % wol 8 % nylon - slijtvastheid 60.000 Martindale



Leder: Leder - 100 % leer

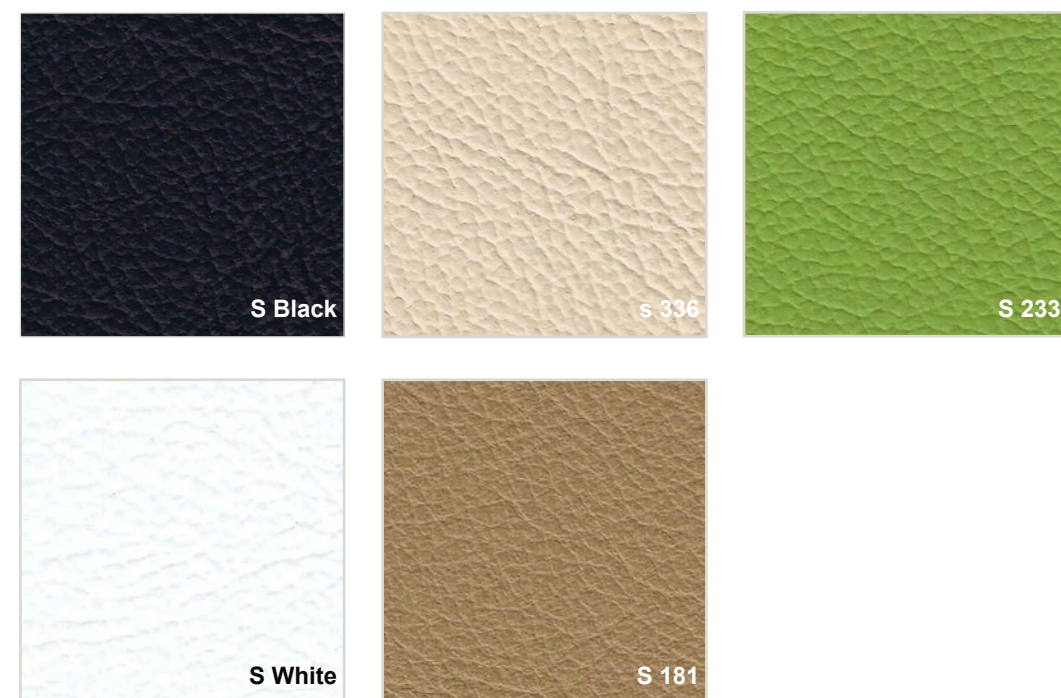



Kunstleder: Keimo - 100 % PU - slijtvastheid 100.000 Martindale

Stof: Remix Kvadrat - 90 % wol 10 % nylon - slijtvastheid 100.000 Martindale

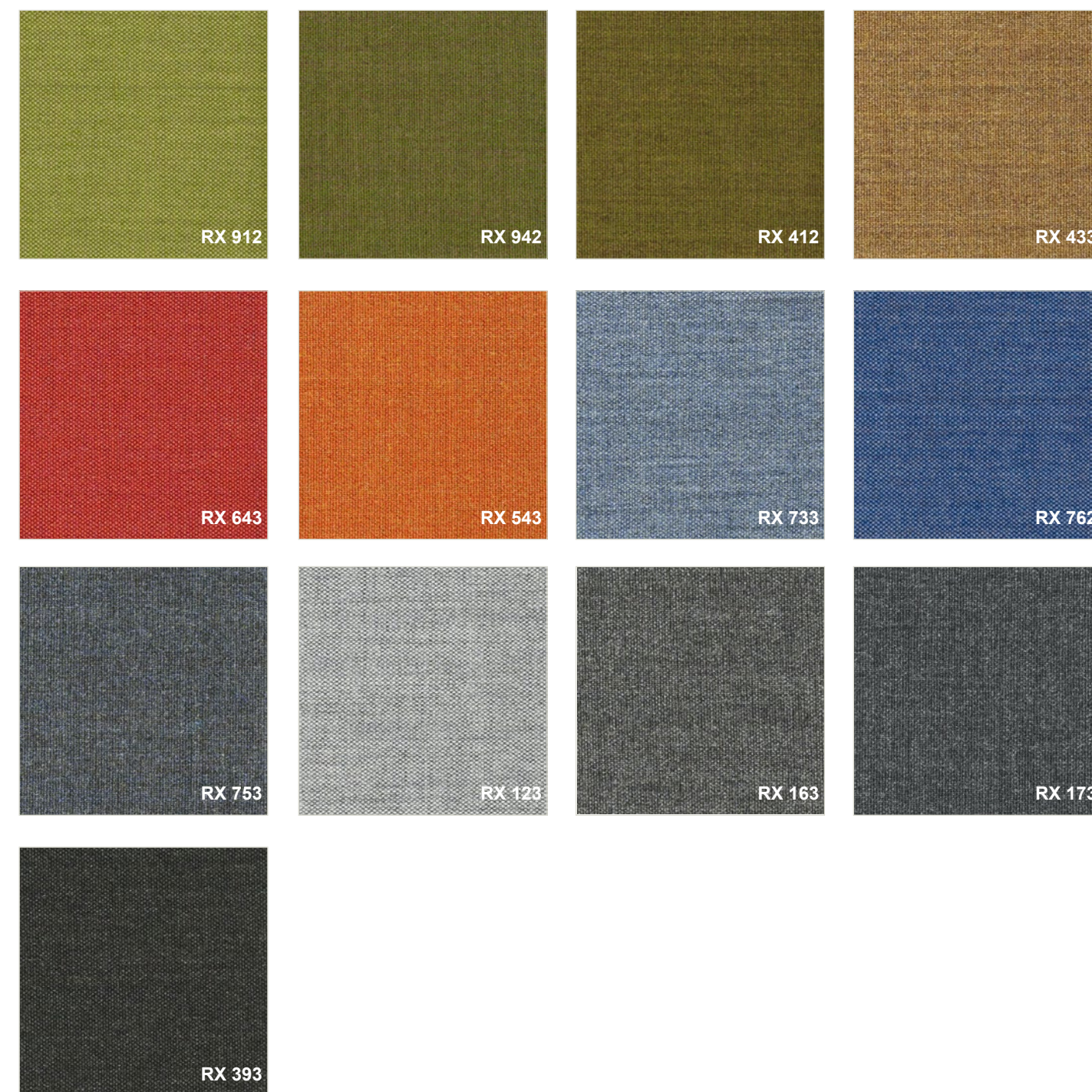



Stof: Era Camira - 100 % polyester - slijtvastheid 100.000 Martindale

Stof: Blazer Camira - 100 % wol - slijtvastheid 50.000 Martindale

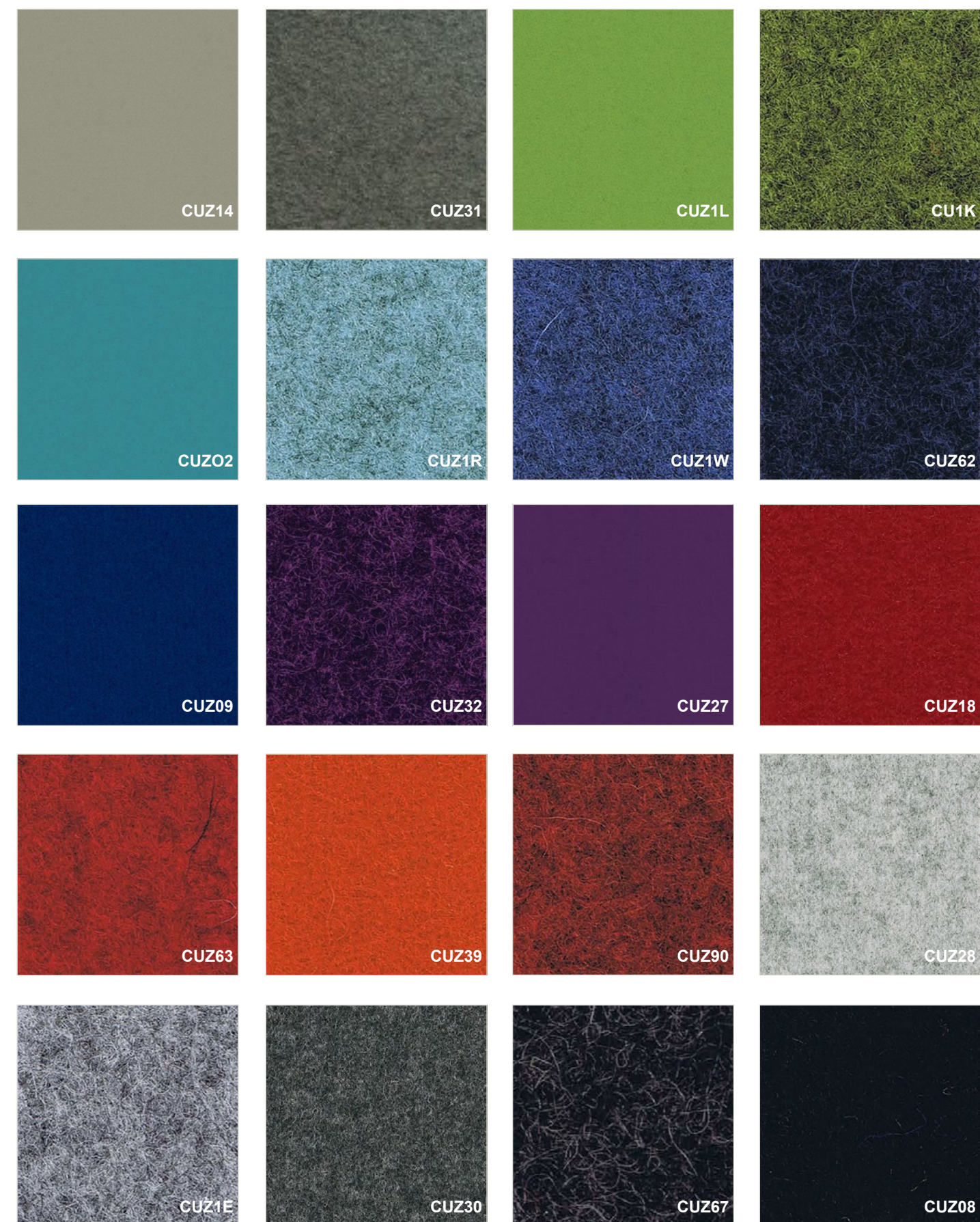



Stof: Nice - 100 % polyester - slijtvastheid 160.000 Martindale

Stof: Bond Gabriël - 100 % polyester - slijtvastheid 100.000 Martindale

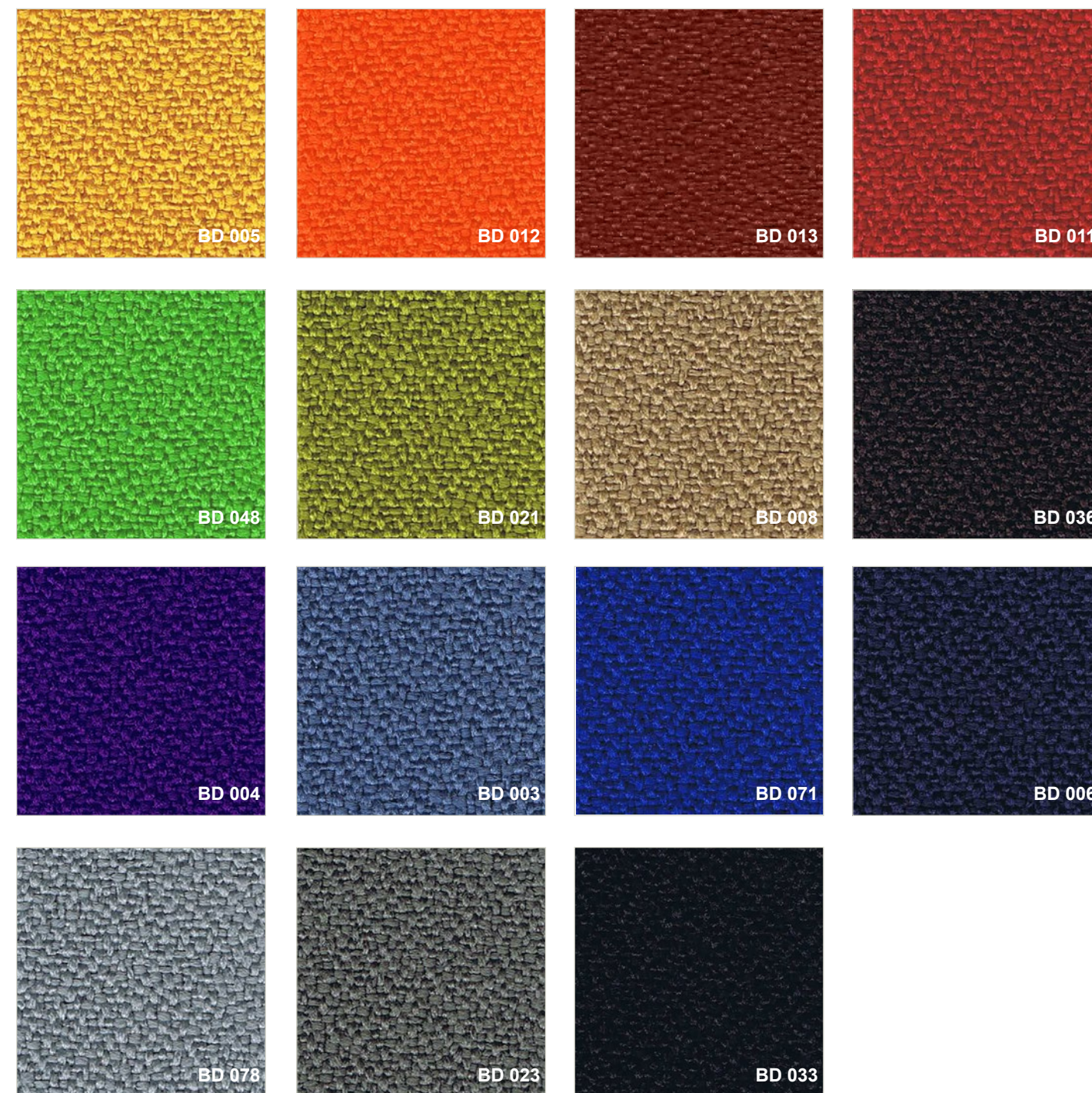
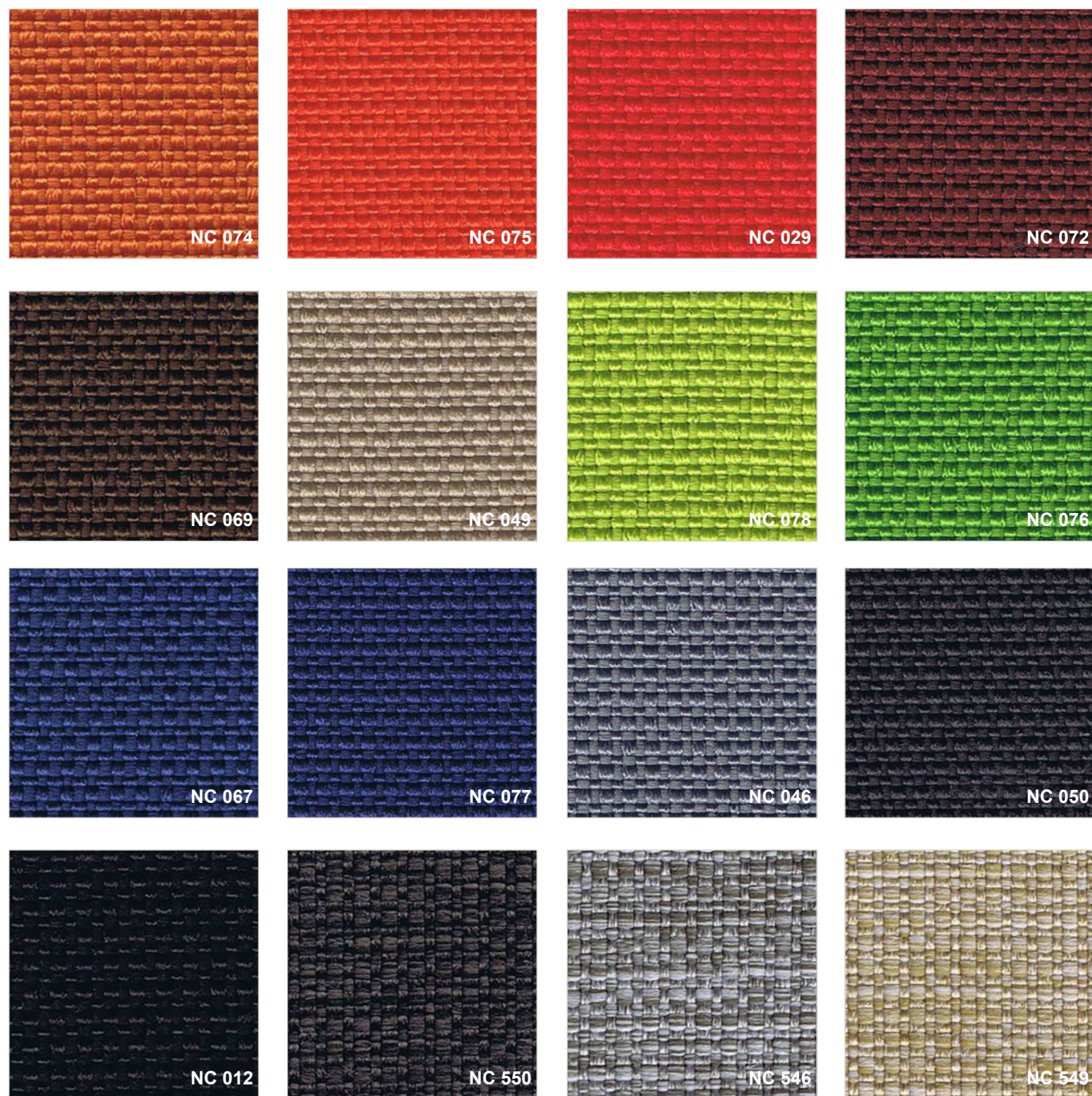



Stof: Silvertex - 100% vinyl met 'stoflook' - slijtvastheid 300.000 Martindale - schimmelwerend - krasbestendig - waterbestendig - urinebestendig





Kunstleder: Valencia - 100% vinyl - slijtvastheid 300.000 Martindale - schimmelwerend - krasbestendig - waterbestendig - urinebestendig





Stof: Synergy Camira - 95 % wol 5% polyamide - slijtvastheid 100.000 Martindale



Leder: Leder - 100% leer



Neem contact met ons op voor meer mogelijke stofgroepen:

- Pastel van Gabriel
- Fighter van Gabriel
- Aquarius van camira
- Fame van Gabriel
- Crisp van Gabriel